

Planning Committee Meeting

13 May 2020

PA/344254/19: Three storey extension to provide 13no additional bedrooms and additional lounge at ground floor.

Dryclough Manor, Shaw Road, Royton, OL2 6DA



Aerial view



Site Location Plan



Site entrance from Eleanor Road



Site entrance on the left



Existing site from south



Existing car park



Proposed elevations

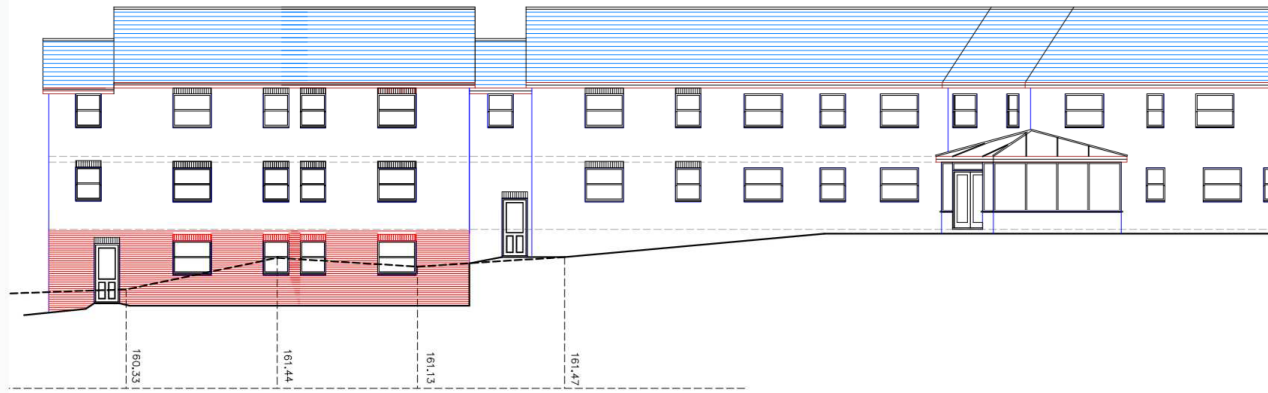

proposed rear

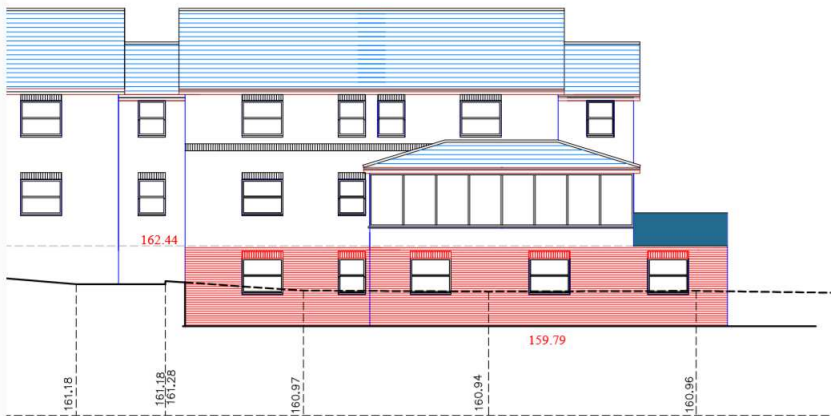

proposed front

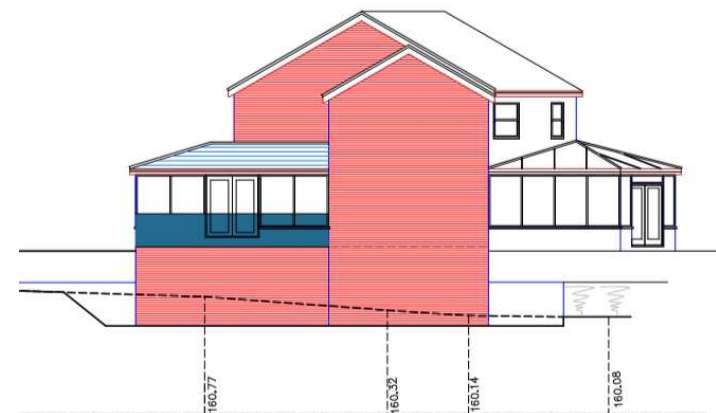

proposed side

Floor layout plans



Site Location Plan

